

Abtlauf: 1 mal ganz durch

I. Klar. B

# Königsschwinger Chur 95

Arno Jehli

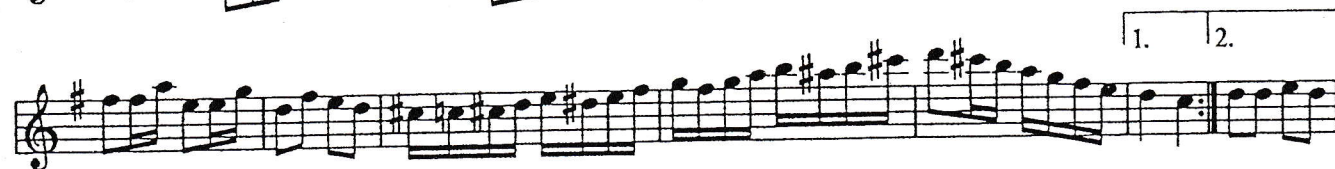

## TRIO

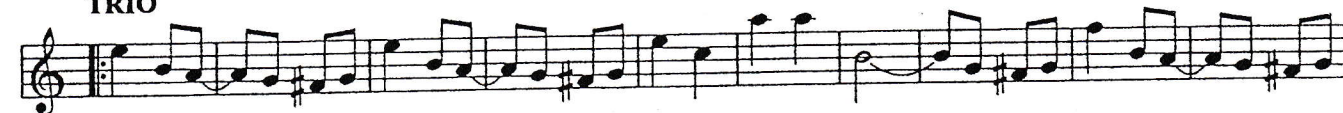

F  
Fw1  
B

Marsch Klar. B

# Königs-Schwinget (2.STIMME)

Arno Jehli

Handwritten notes: *Begleitung*

Handwritten notes: *Fw1 C7*

Handwritten notes: *F*

Handwritten notes: *C7*

Handwritten notes: *F*

Handwritten notes: *C*

Handwritten notes: *G7*

Handwritten notes: *C*

Handwritten notes: *G7*

Handwritten notes: *L R L R*

Handwritten notes: *C*

Handwritten notes: *R*

Handwritten notes: *C C7 C C7*

Handwritten notes: *C7*

Handwritten notes: *F*

Handwritten notes: *F*

Handwritten notes: *F*

Handwritten notes: *pp*

Handwritten notes: *C7*

Handwritten notes: *F*

Handwritten notes: *C7 R R*

1. 2.

© by Grüezi Musikverlag, 8854 Siebnen

Alle Rechte vorbehalten

Handwritten notes: *F*

Handwritten notes: *Bb*

Handwritten notes: *F*

Handwritten notes: *C7*

Handwritten notes: *F*

Handwritten notes: *F*

Handwritten notes: *Solo TRIO*

Handwritten notes: *F7*

Handwritten notes: *H*

Handwritten notes: *Bb*

Handwritten notes: *F7*

Handwritten notes: *Bb*

Handwritten notes: *Dm*

Handwritten notes: *Bb*

Handwritten notes: *Dm*

Handwritten notes: *F7*

Handwritten notes: *Bb*

Handwritten notes: *Bb*

Handwritten notes: *Bb*

Handwritten notes: *Bb*

1. 2.

© by Grüezi Musikverlag, 8854 Siebnen

Alle Rechte vorbehalten

**TRIO**

