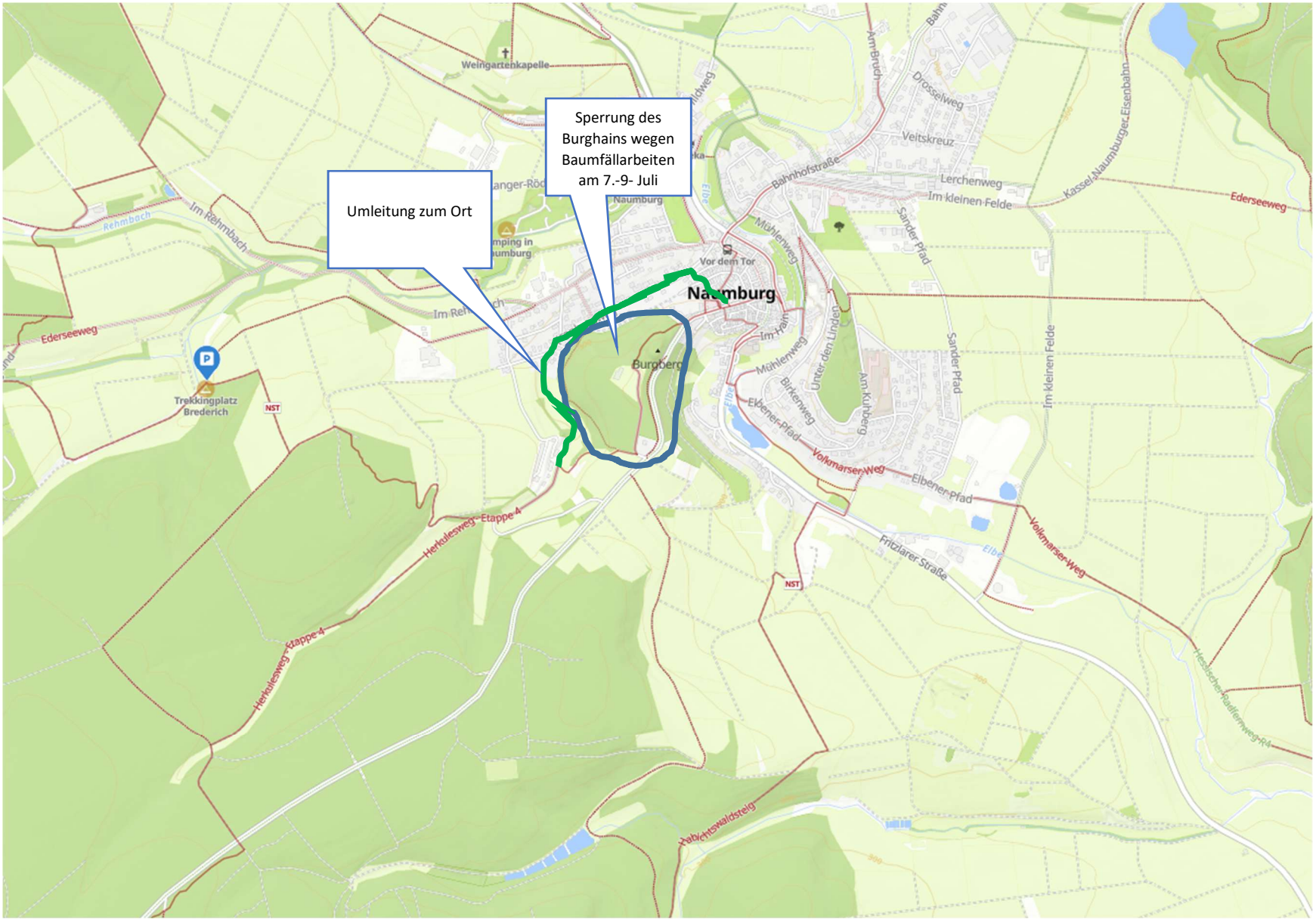Umleitung Habichtswaldsteig 7. – 9. Juli